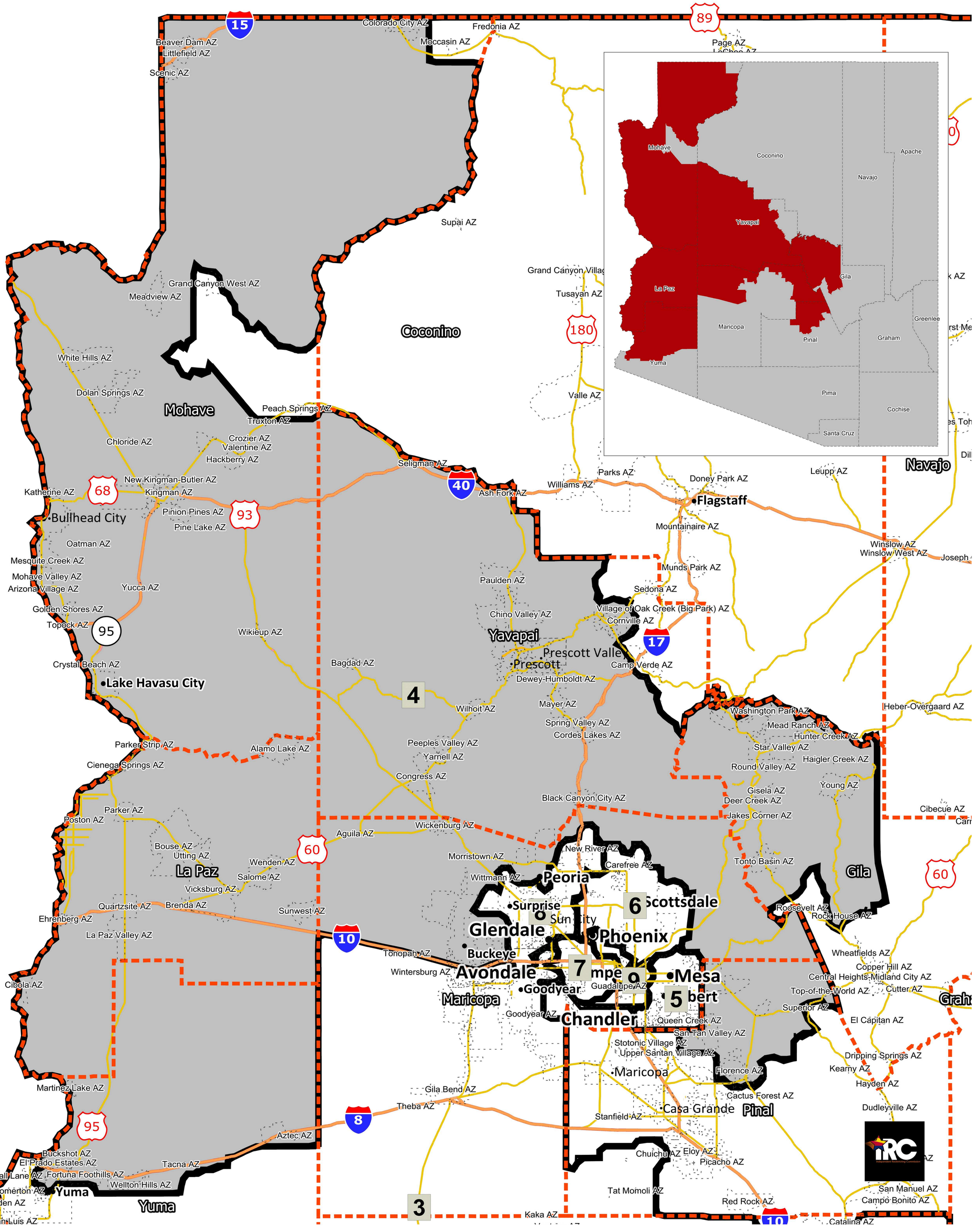Arizona 4th Congressional District